



Name Badge Personalization Guide

Brother PT-D600 Printer and The Cawley Badge Print Software

These instructions are designed to guide you through the installation and operation of the Overlay Print System using the Brother PT-D600 and The Cawley Badge Print Software. There are other uses and extended features of the PT-D600. For further information regarding additional features see the Brother Machine Instruction Manual or visit the Brother website, www.brother.com

INSTALLATION

Step 1 - Brother PT-D600

Unpack the Brother PT-D600. Use the supplied Power adapter or 6 AA batteries(not included) to power the Brother PT-D600. Plug the Brother PT-D600 into your computer using the supplied USB cable. Your computer should automatically install the Brother PT-D600. If you receive an error follow these directions:

- A. Open a web browser and go to www.brother.com/inst
- B. Click Download
- C. Follow the onscreen instructions to install the printer driver

Note that this installation may try to install the P-Touch Editor. The P-Touch Editor is not necessary when using The Cawley Badge Print Software. Although, the P-Touch Editor can be used to explore the extended features of the PT-D600.

Step 2 - The Cawley Badge Print Software

Locate the Cawley Badge Print Software. Follow the instruction booklet included in the case to install the Cawley Badge Print software. Additional instructions for using the software are also in the booklet.



OPERATION

Step 1

Use The Cawley Badge Printer Software to print a label

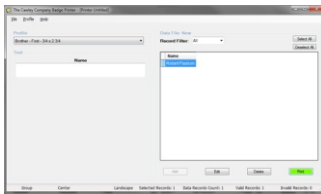

Step 2

Remove the backing from the label



Step 3

Place the label on the faceplate

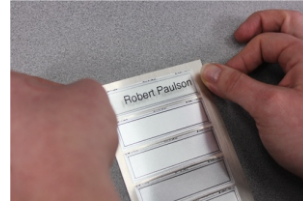

Step 4

Trim the label with an Xacto knife



Step 5

Remove the plastic protective coating from the metal carrier

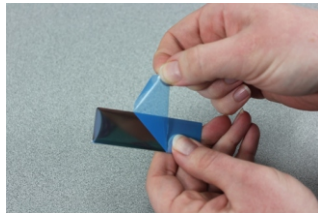

Step 6

Center the faceplate on the carrier



Step 7

Inspect the name badge to ensure proper placement



Note

Cawley Overlay Badges are reusable. Just remove the label from the faceplate, print and place a new label on the faceplate. The faceplates have a protective coating that prevents damage.

For Technical Support
Call (800) 822-9539 or email techsupport@thecawleyco.com



LM 60486

The Cawley Company | 1544 North Eighth St. | P.O. Box 2110 | Manitowoc, WI 54221-2110 | Toll Free: (800) 822-9539
Phone: (920) 686-7000 | Fax: (920) 686-7080 | e-mail: info@thecawleyco.com | www.thecawleyco.com